4th Sunday of Lent

Responsorial Psalm, Year A [McKenna]

STANZAS **Psalm Tone: 5** **Psalm 23 (22): 1-3a, 3b-4, 5, 6**

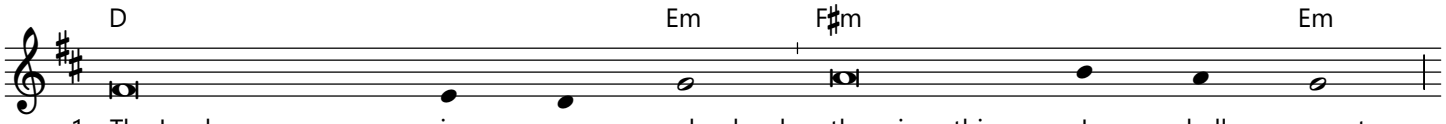

1. The Lord is my shepherd; there is nothing I shall want.
2. He guides me a - long the right path; he is true to his name.
3. You have prepared a ban - quet for me in the sight of my foes. 🡻
4. Surely goodness and kind - ness shall follow me all the days of my life. 🡻

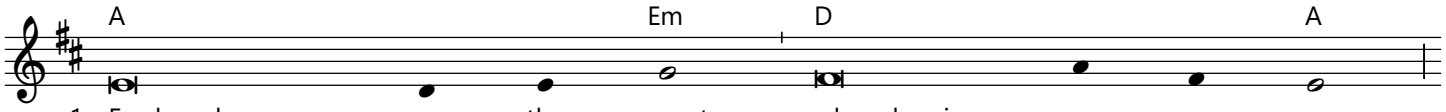

1. Fresh and green are the pastures where he gives me re - pose.
2. If I should walk in the val - ley of darkness no evil would I fear.

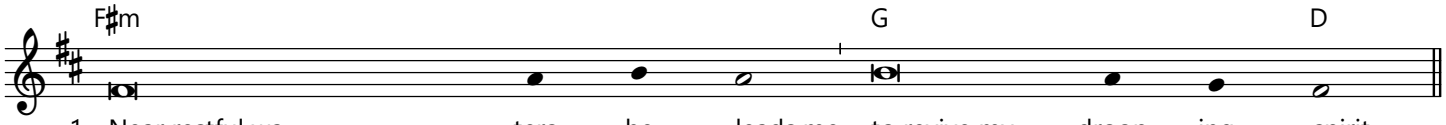

1. Near restful wa - ters he leads me, to revive my droop - ing spirit
2. You are there with your crook and your staff; with these you give me comfort.
3. My head you have anoint - ed with oil; my cup is o - ver - flowing.
4. In the Lord's own house shall I dwell for ev - er and ever.

Response text: from "Lectionary for Mass", © 1969, 1981, International Commission on English in the Liturgy Corporation (ICEL). All rights reserved.
Stanza text: from "The Psalms: A New Translation", © 1963, The Grail (England). Published by HarperCollins. All rights reserved.
Response music: "Sing the Responsorial Psalms" © 2014, Amanda McKenna. Published by Willow Publishing Pty Ltd. All Rights Reserved.
Psalm tone: www.liturgyshare.org, © 2022. All rights reserved. Used under a Creative Commons Attribution-Noncommercial 4.0 International License.